

Patient report

Bio-Rad DATE: 05/16/2019
D-10 TIME: 01:59 AM
S/N: #DJ4I016123 Software version: 4.20-2
Sample ID: 10631984
Injection date 05/16/2019 01:45 AM
Injection #: 3 Method: HbA1c
Rack #: --- Rack position: 2

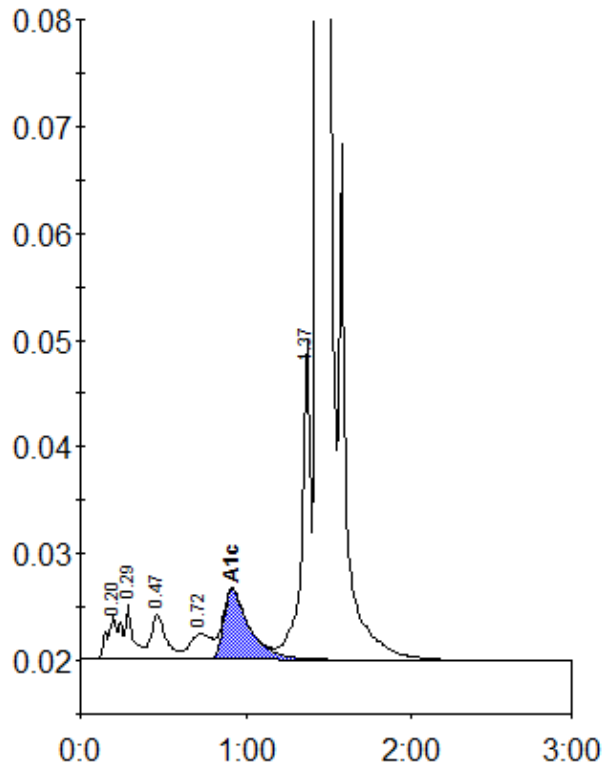

Peak table - ID: 10631984

| Peak | R.time | Height | Area | Area % |
|-------------|--------|---------|---------|--------|
| A1a | 0.20 | 3981 | 23407 | 1.0 |
| A1b | 0.29 | 5183 | 16534 | 0.7 |
| F | 0.47 | 4222 | 26686 | 1.1 |
| LA1c/CHb-1 | 0.72 | 2388 | 22386 | 0.9 |
| A1c | 0.92 | 6554 | 71620 | 4.2 |
| P3 | 1.37 | 29780 | 112171 | 4.6 |
| A0 | 1.44 | 684639 | 2154651 | 88.8 |
| Total Area: | | 2427453 | | |

| | |
|----------------|-----|
| Concentration: | % |
| A1c | 4.2 |